

Top of 17mm structural ply  
Faces of 'corrugated iron'

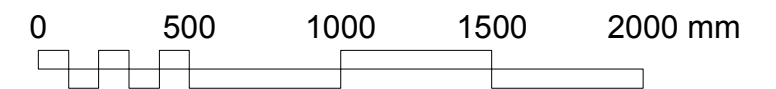
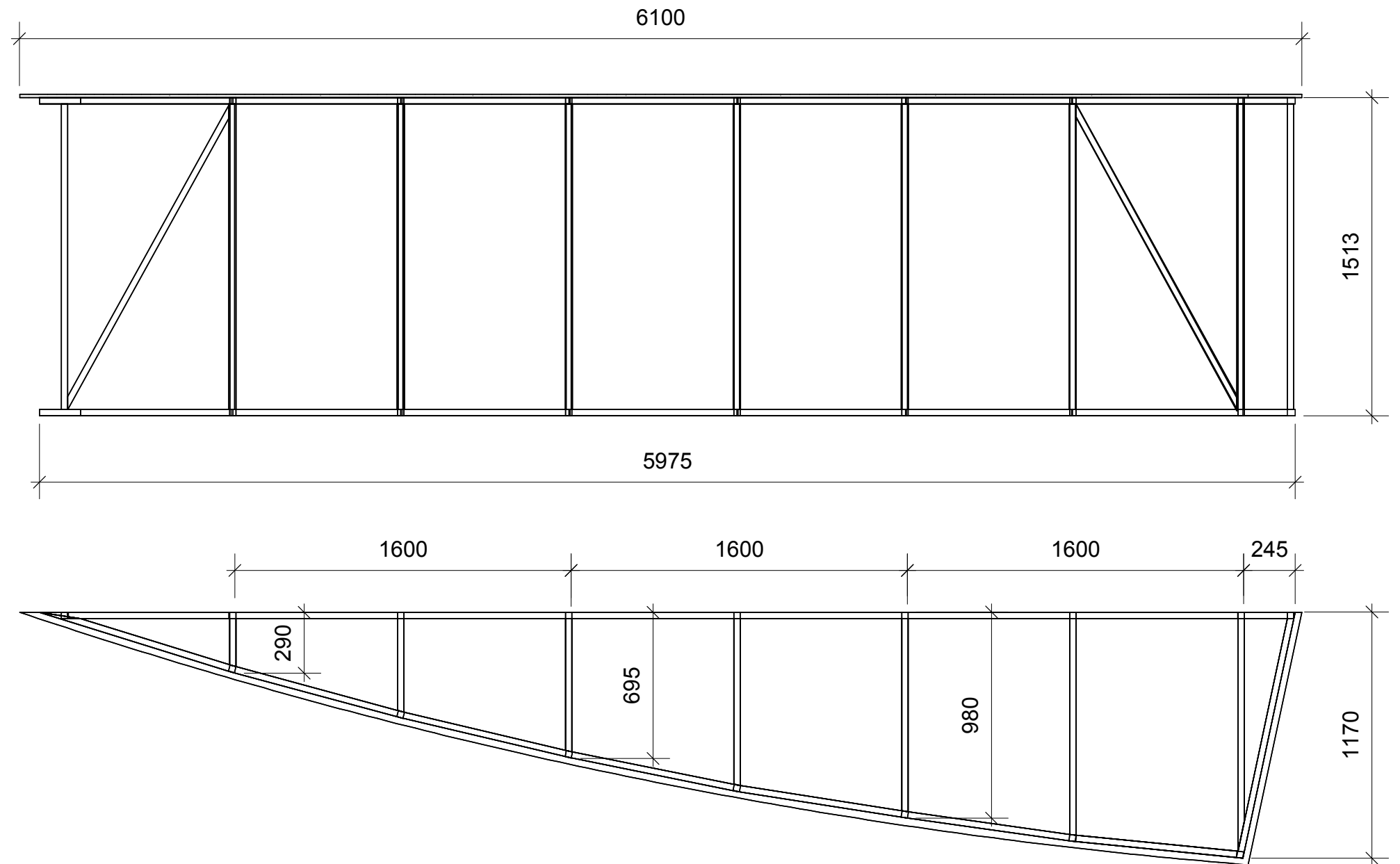

NOTE: 2 rostra required.  
OP shown.  
PS is mirror image.

Please add additional bracing  
as required.

Construction of 30mm RHS

DRAWING: Down stage curve faced rostra (dim6)		
PROJECT: CATS set realisation		
COMPANY: ExitLeft Productions		
DESIGNER: Bob Dickason		
SCALE: 1:25	FILE: 498EXI	DATE: 19.9.07